

**49F**

HIGHGROUND Omakase

**48F**

Time Square Facilities

**38-47F**

Exclusive Floor  
(Duplex 3,4 Bedrooms)

**37F**

Time Square Lounge  
Cafe Lounge / Game Room  
Kid Playground / Green Park  
VIP Party Room / Meeting Room  
Karaoke / Cinema

**8-36F**

Classic Floor  
(1,2 Bedrooms)

# Time Square 302

**2-7F**

Carpark Floor

**GF**

Lobby Floor



2025. October. 19



# SCHEDULE OF STRUCTURE FOR WHOLE PROJECT TS302

Plan to complete the whole structure on January 2026

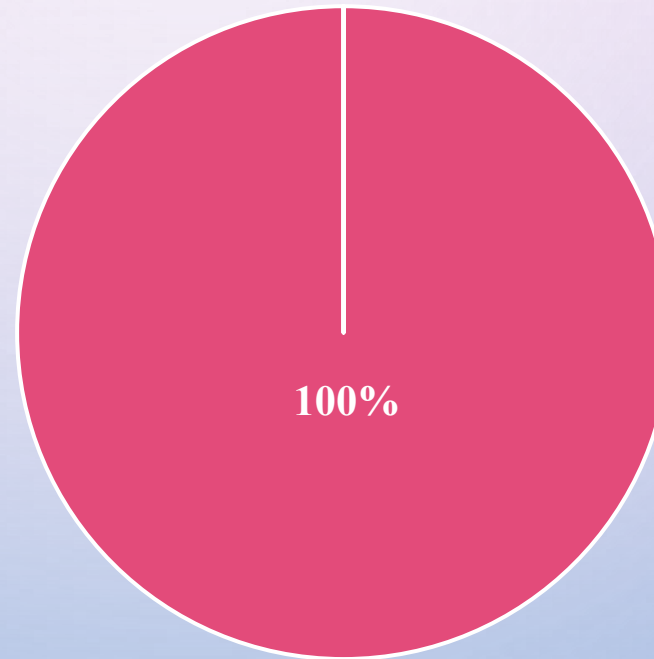

■ Completed

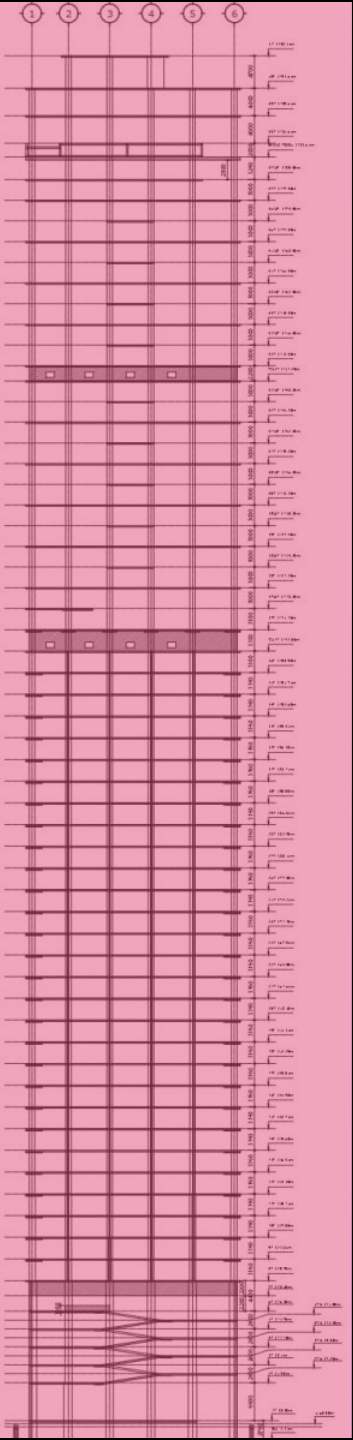

# 36F WORK PROGRESS UP TO 09th October 2025

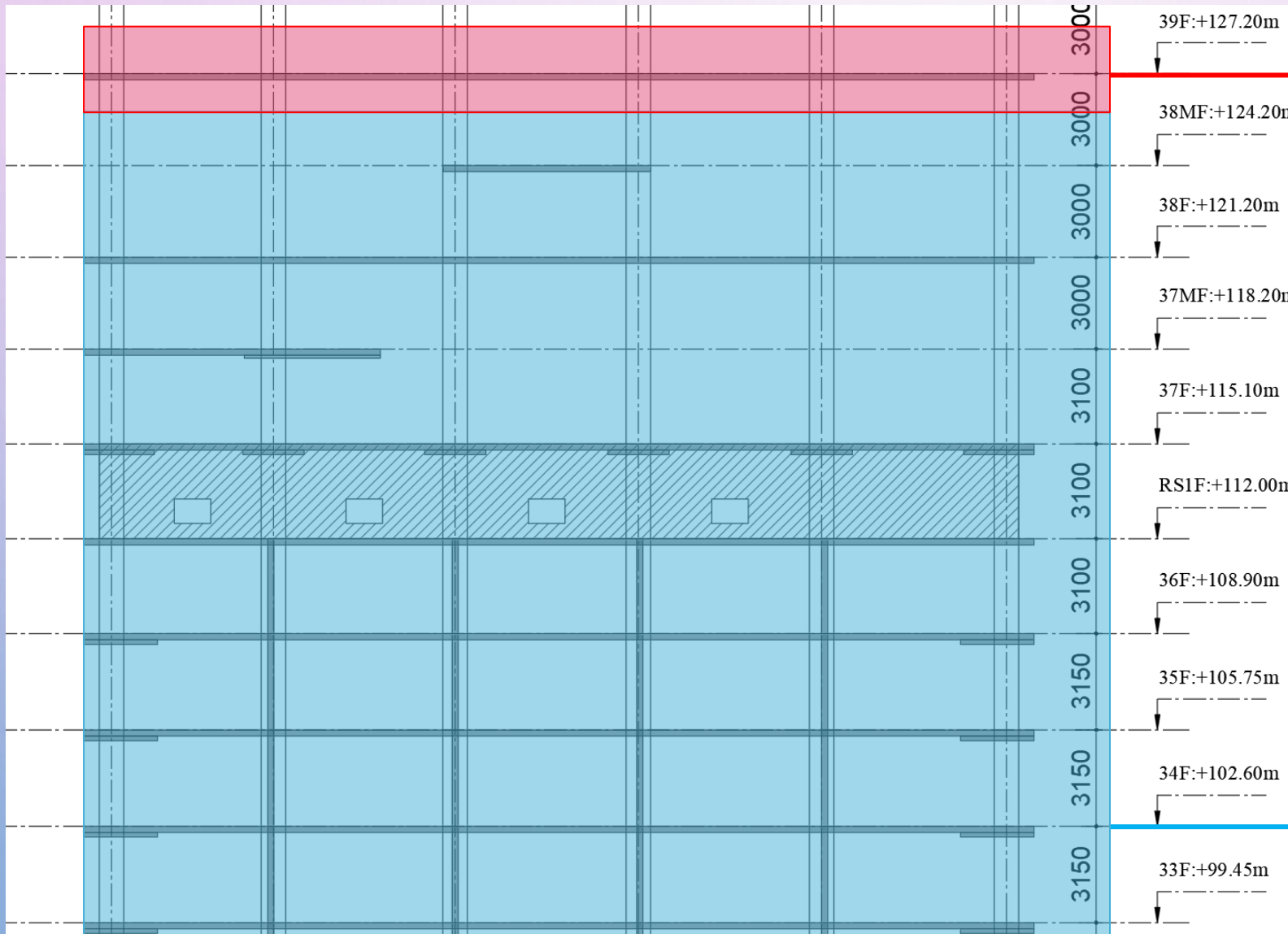

**Progress  
38F**

**Completed**

**UPPER-STRUCTURE WORK PROGRESS UP TO 19<sup>th</sup> October 2025**

**Work Progress**

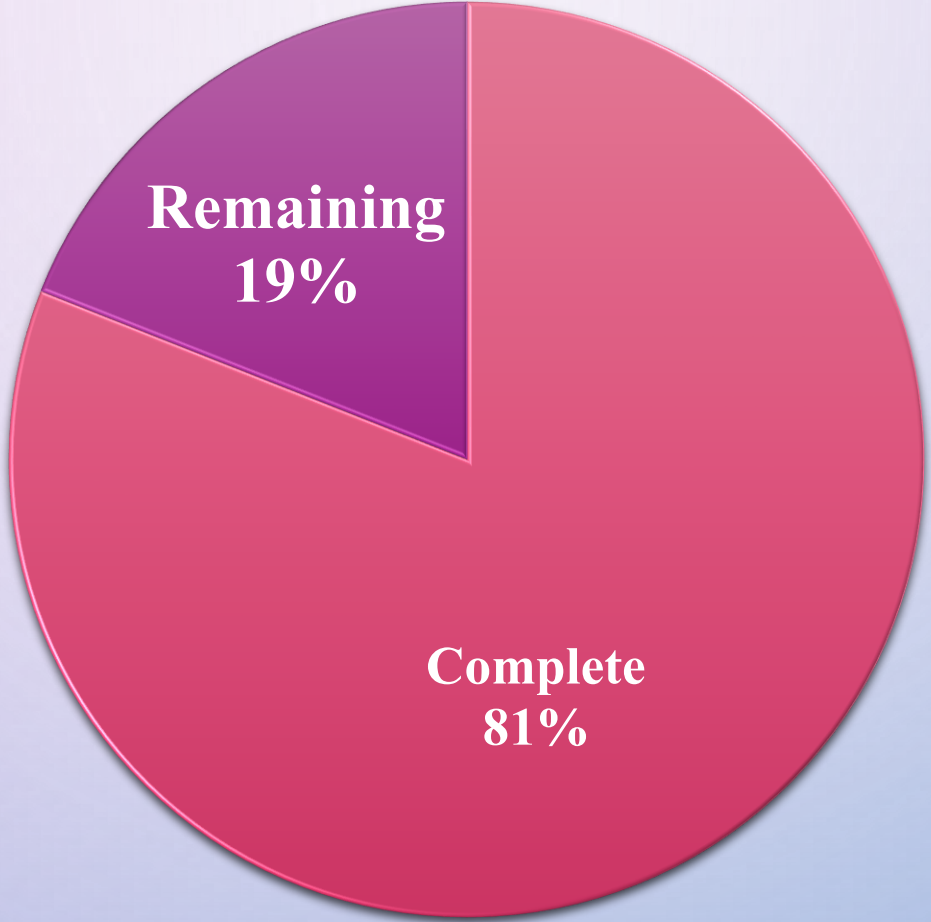

■ Complete ■ Remaining

# WORK PROGRESS

Schedule Plan : 29<sup>th</sup>.October.2025

+ 38MF: Completed

+ 39F: Prepare for Slab Rebar

**-Schedule Completion of 39F by 23th. Octorber. 2025**

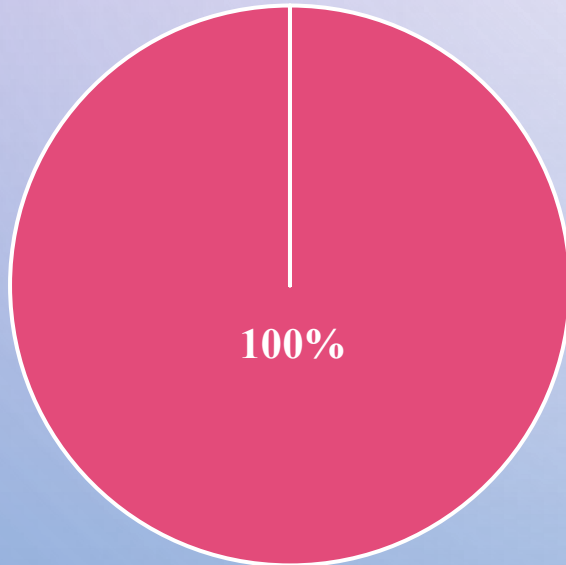

■ Completed

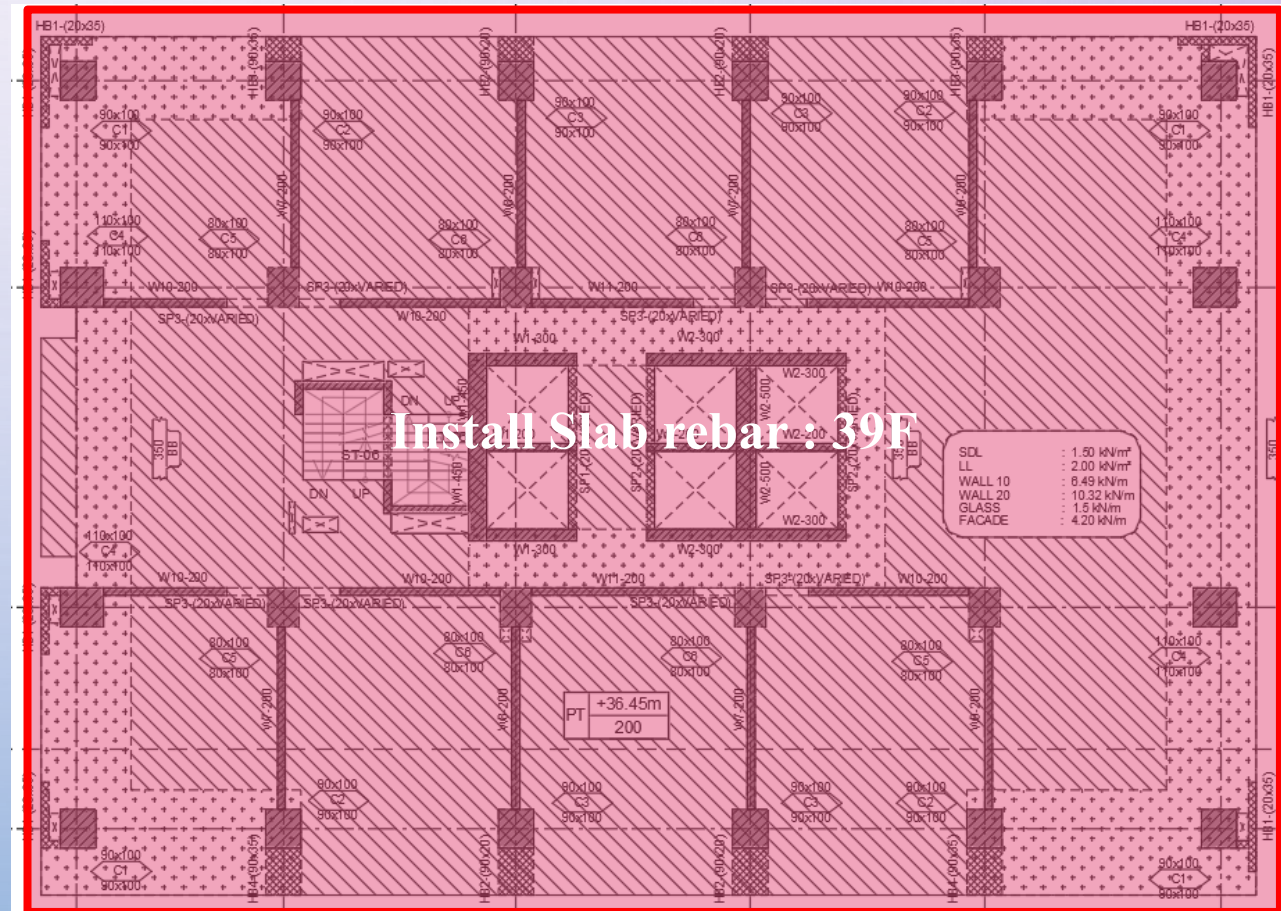

# SITE TOP VIEW



# SITE ENTRANCE

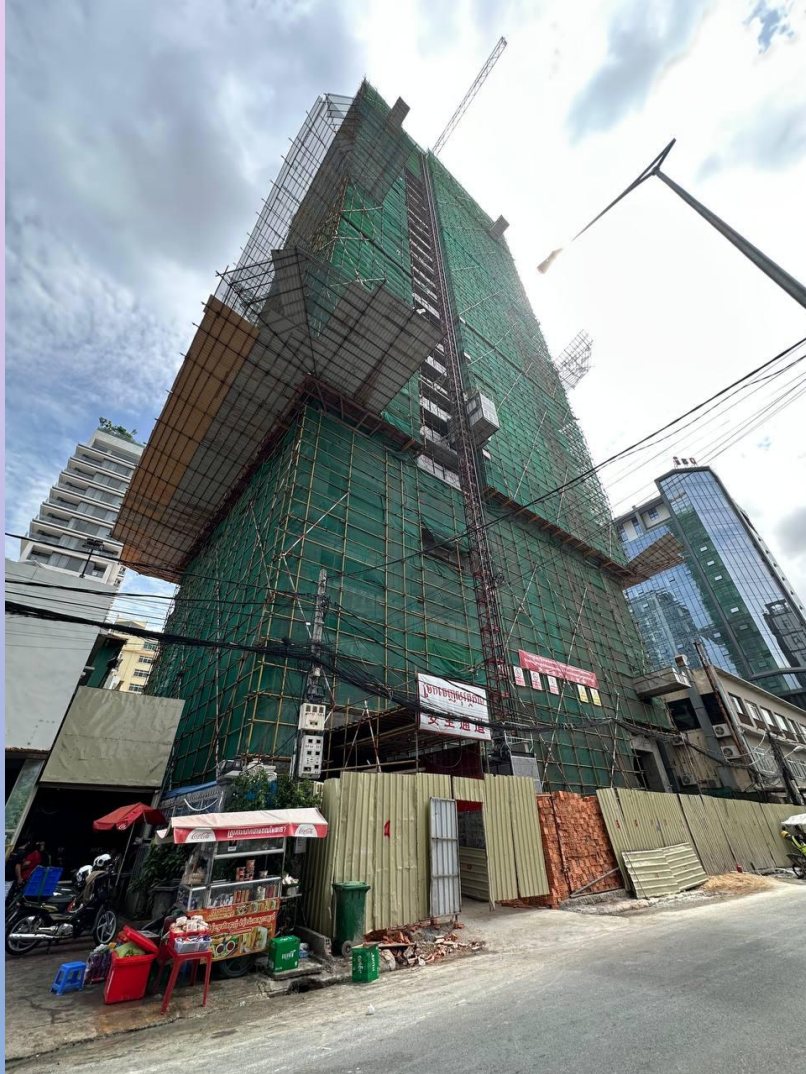

# TOOLBOX MEETING



**Explanation about safety, PPE and other issues at site environment.**

# STRUCTURE WORK



**Installation the Rebar of 38MF**

# STRUCTURE WORK

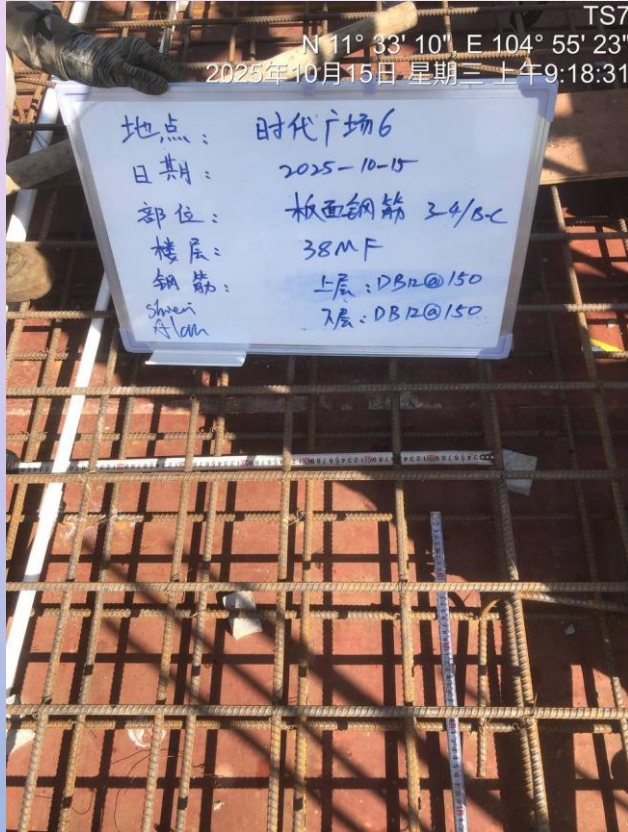

Inspection the Rebar of Slab: 37MF

# STRUCTURE WORK



**Testing slump before casting concrete**

# STRUCTURE WORK



**Casting concrete of 38MF**

# STRUCTURE WORK

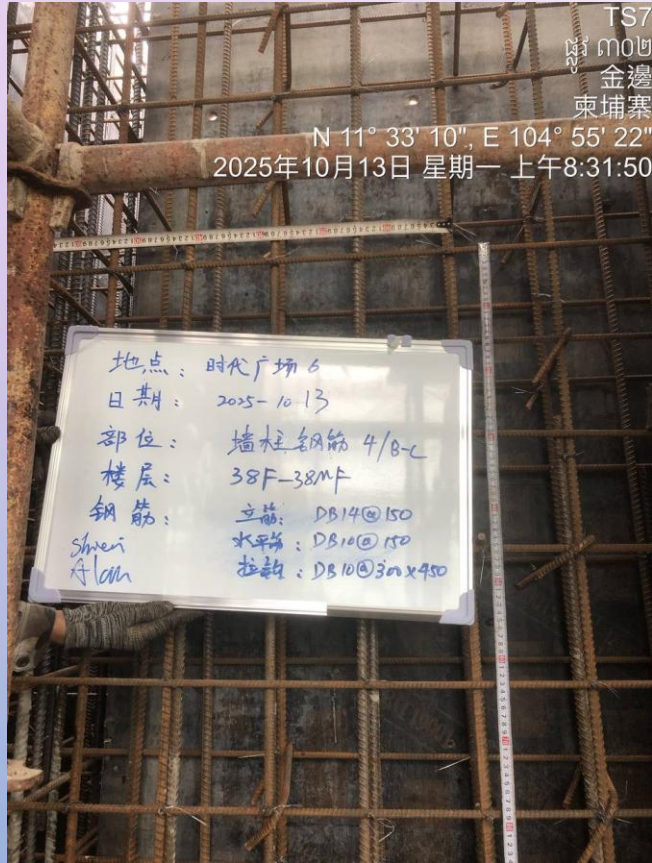

Inspection the rebar of Column & Wall : 38F



# PLASTERING WORK TO 23F



**Inspection of Plastering work**

# WATERPROOFING WORK TO 21F

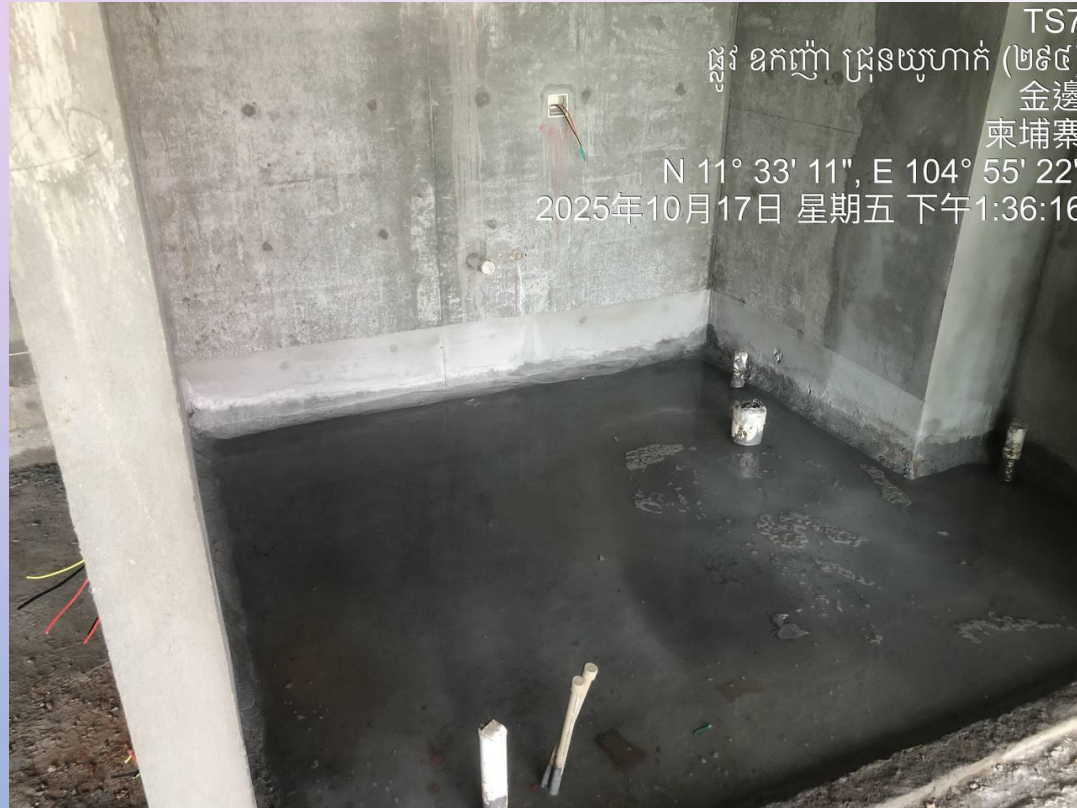

**Inspection of Waterproofing work**

# MEP WORK TO 26F

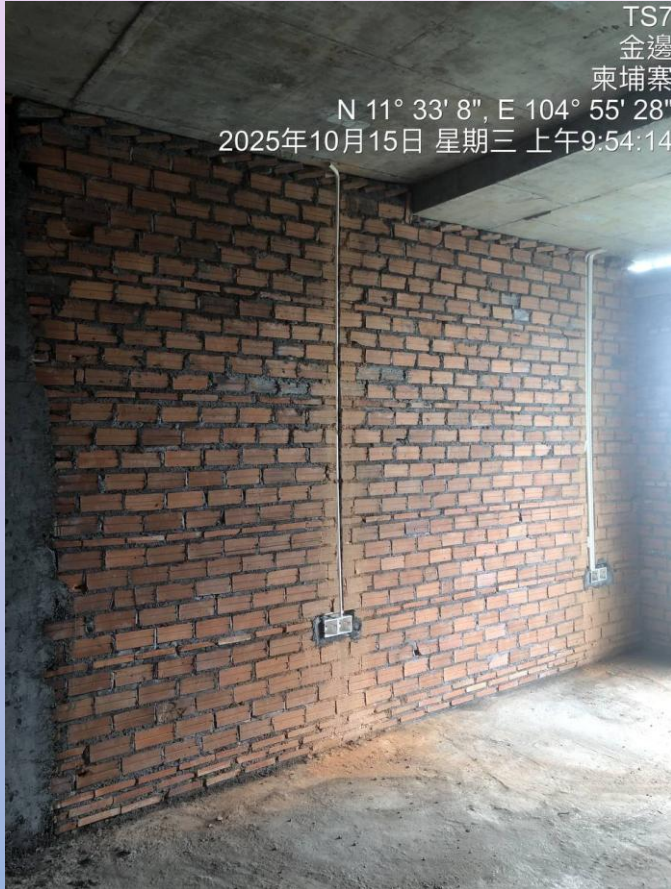

**MEP Embedment work**

# HSE WORK



**Noise Testing**

# HSE WORK



Site Cleaning

PASSION FOR PROGRESS

THANK YOU

