



# TIME SQUARE

## TK TS335

Weekly Report

Date : 2026.June.09

# SITE LOCATION

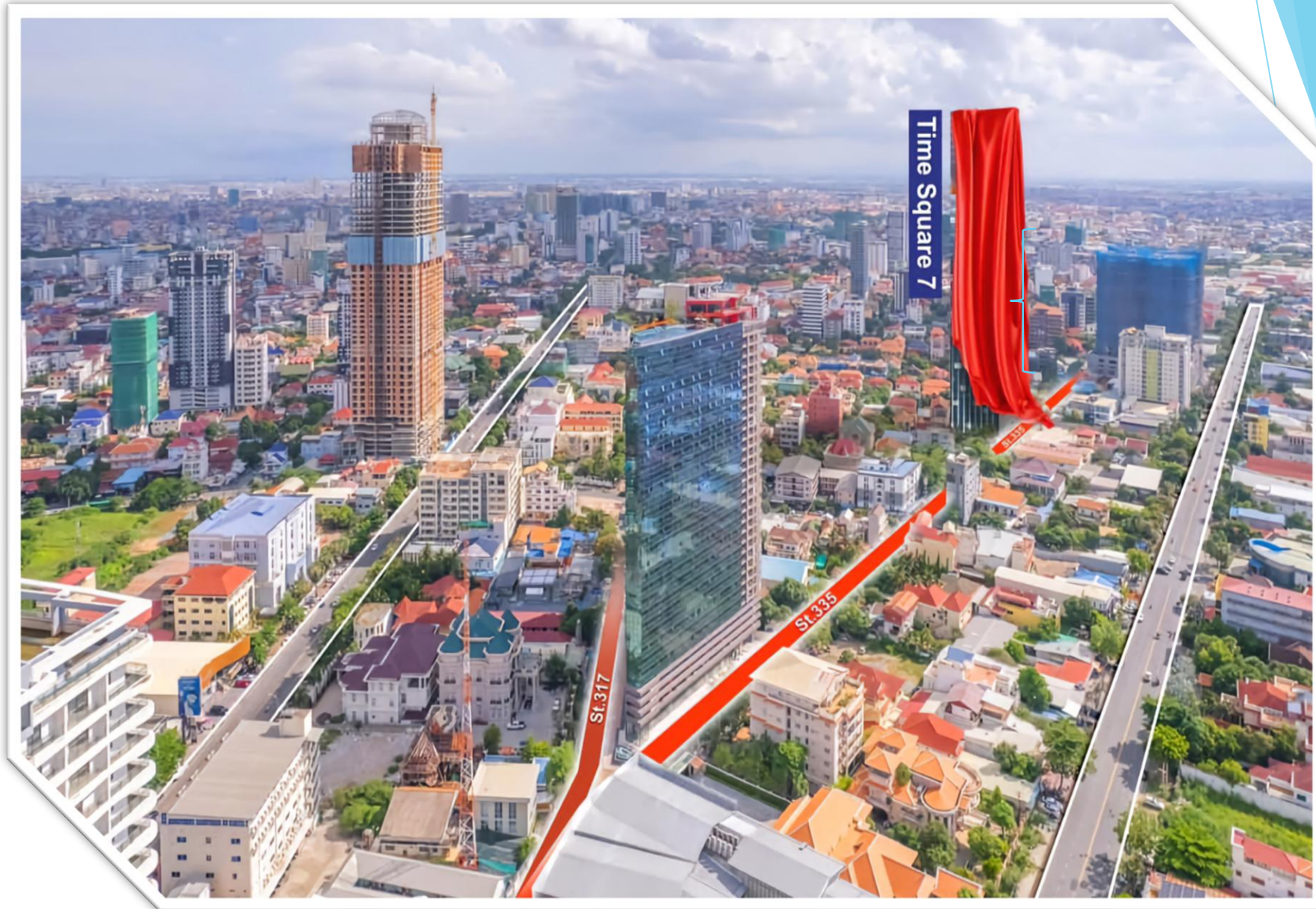

# SITE LOCATION



# TIME SQUARE 335 ENVIRONMENT



# TOOL BOX MEETING



# SITE CLEANING



# 8F STRUCTURE PROGRESS

Up to 09th JUNE 85% completed



8F Slab Rebar installation (Done)

# 8F STRUCTURE PROGRESS

Up to 09th JUNE 85% completed



8F Slab Rebar installation (Done)

# 8F STRUCTURE PROGRESS

Up to 09th JUNE 85% completed



8F Slab Rebar installation (Done)

# 8F STRUCTURE PROGRESS

Up to 09th JUNE 85% completed



8F PT Installation (Done)

# 8F STRUCTURE PROGRESS

Up to 09th JUNE 85% completed

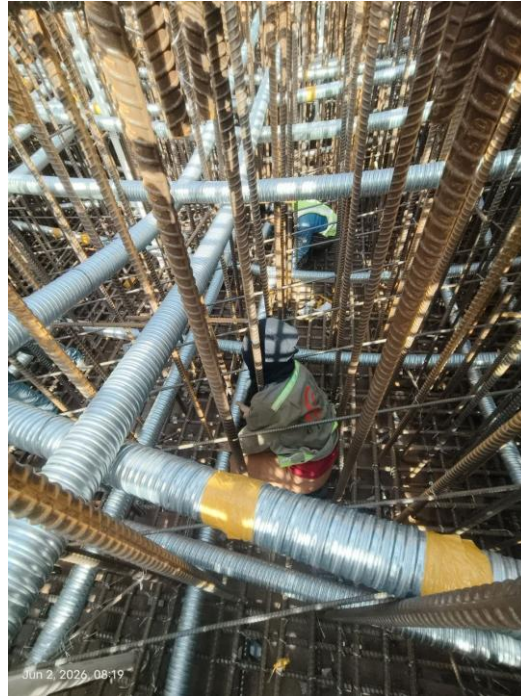

8F PT Installation (Done)

# 8F STRUCTURE PROGRESS

Up to 09th JUNE 85% completed



8F MEP Installation (Done)

# 8F STRUCTURE PROGRESS

Up to 09th JUNE 85% completed

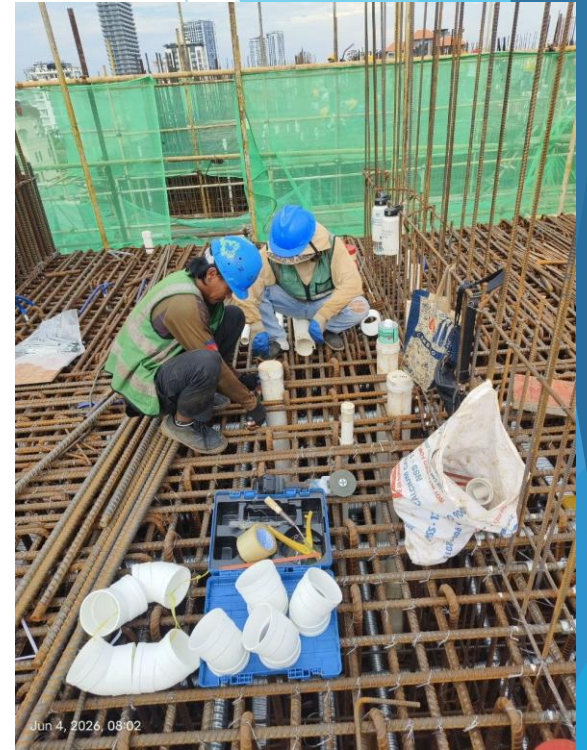

8F MEP Installation (Done)

# 8F STRUCTURE PROGRESS

Up to 09th JUNE 85% completed



8F MEP Installation (Done)

# 8F STRUCTURE PROGRESS

Up to 09th JUNE 85% completed



8F Column Starter Rebar Installation (Done)

# 8F STRUCTURE PROGRESS

Up to 09th JUNE 85% completed



8F Column Starter Rebar Installation (Done)

# 8F STRUCTURE PROGRESS

Up to 09th JUNE 85% completed



8F Column Starter Rebar Installation (Done)

# 8F STRUCTURE PROGRESS

Up to 09th JUNE 85% completed



8F RC Wall Starter Rebar Installation (Done)

# 8F STRUCTURE PROGRESS

Up to 09th JUNE 85% completed



8F RC Wall Starter Rebar Installation (Done)

# 8F STRUCTURE PROGRESS

Up to 09th JUNE 85% completed



8F RC Wall Starter Rebar Installation (Done)

# 8F STRUCTURE PROGRESS

Up to 09th JUNE 85% completed



8F Slab Side Formwork installation (Done=80%)

# 8F STRUCTURE PROGRESS

Up to 09th JUNE 85% completed



8F Slab Side Formwork installation (Done=80%)

# 8F STRUCTURE PROGRESS

Up to 09th JUNE 85% completed



8F Slump Test before Casting Concrete

# 8F STRUCTURE PROGRESS

Up to 09th JUNE 85% completed



8F Casting Concrete (1<sup>st</sup> Cast = 40cm)

# 8F STRUCTURE PROGRESS

Up to 09th JUNE 85% completed



8F Casting Concrete (1<sup>st</sup> Cast = 40cm)

# 8F STRUCTURE PROGRESS

Up to 09th JUNE 85% completed



8F Casting Concrete (1<sup>st</sup> Cast = 40cm)

# 8F STRUCTURE PROGRESS

Up to 09th JUNE 85% completed

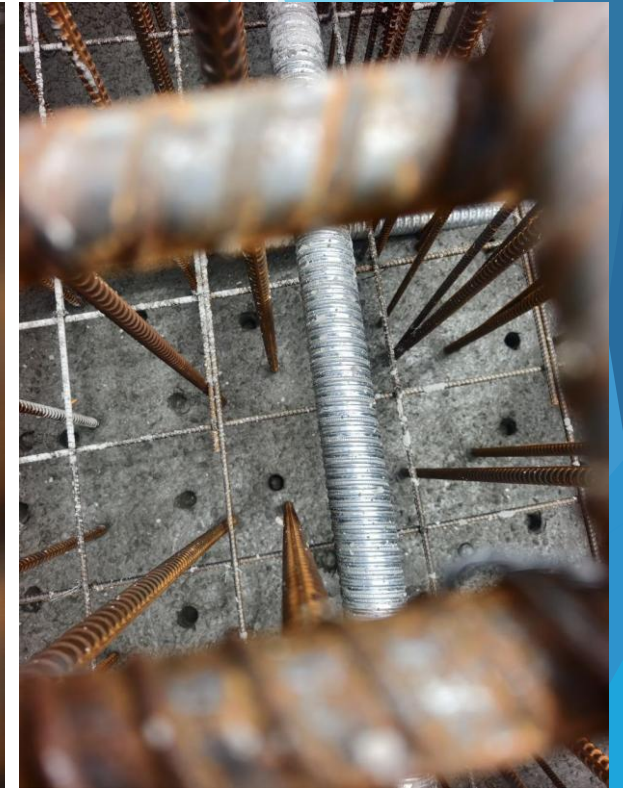

8F Casting Concrete (Imprint Hole Concrete)

# 8F STRUCTURE PROGRESS

Up to 09th JUNE 85% completed

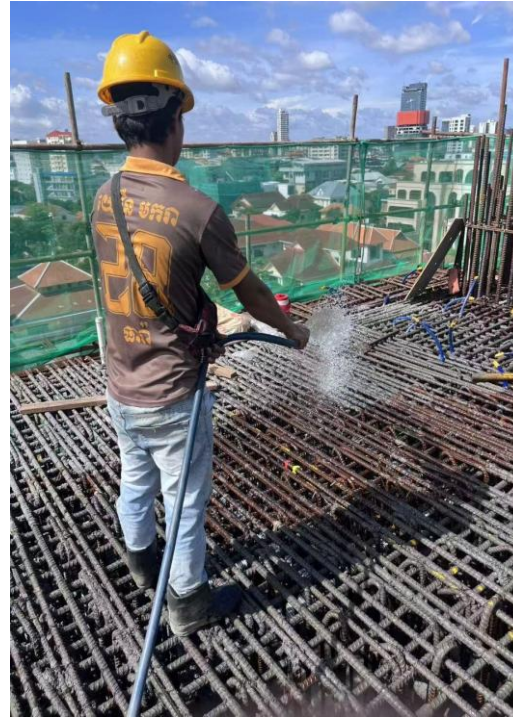

8F Slab Concrete Curing

# 8F STRUCTURE PROGRESS

Up to 09th JUNE 85% completed

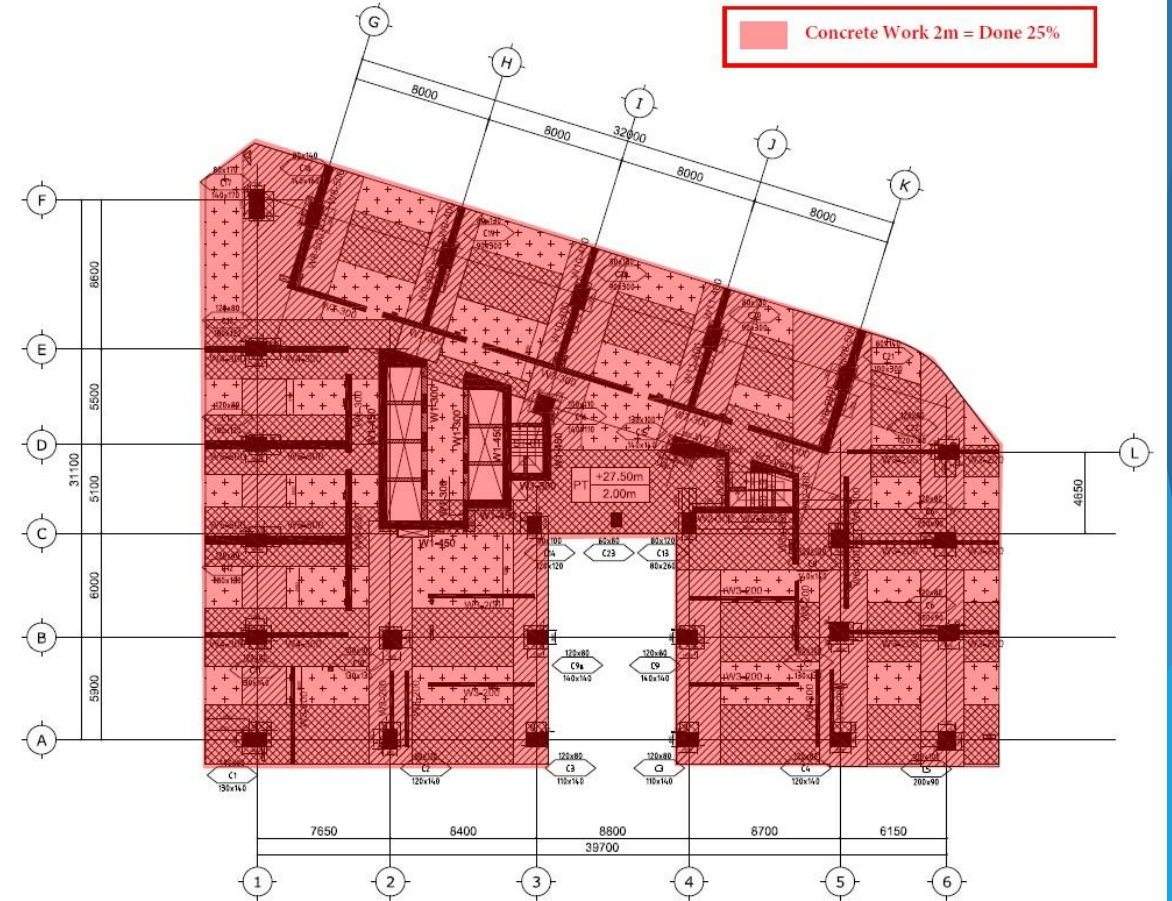
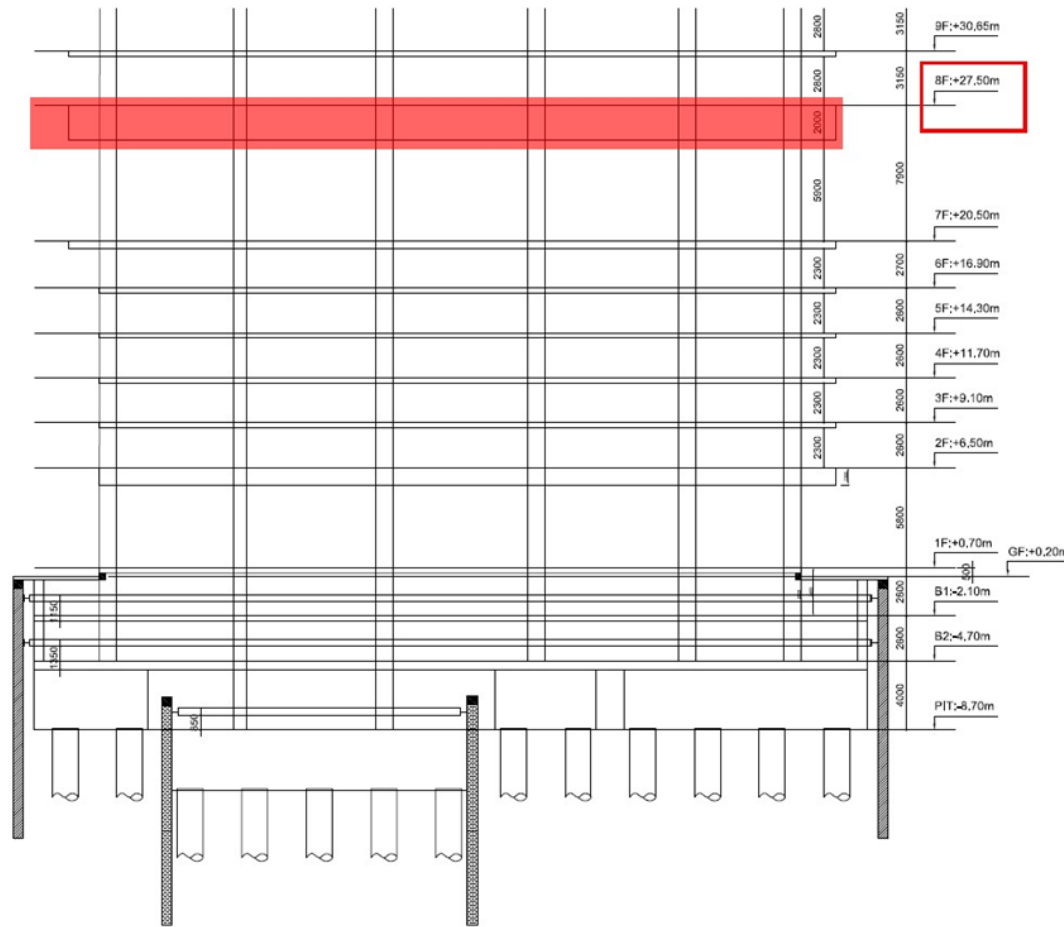

8TH FLOOR LAYOUT PLAN  
SCALE 1/250

8F Progress Work

# 8F STRUCTURE PROGRESS

Up to 09th JUNE 85% completed

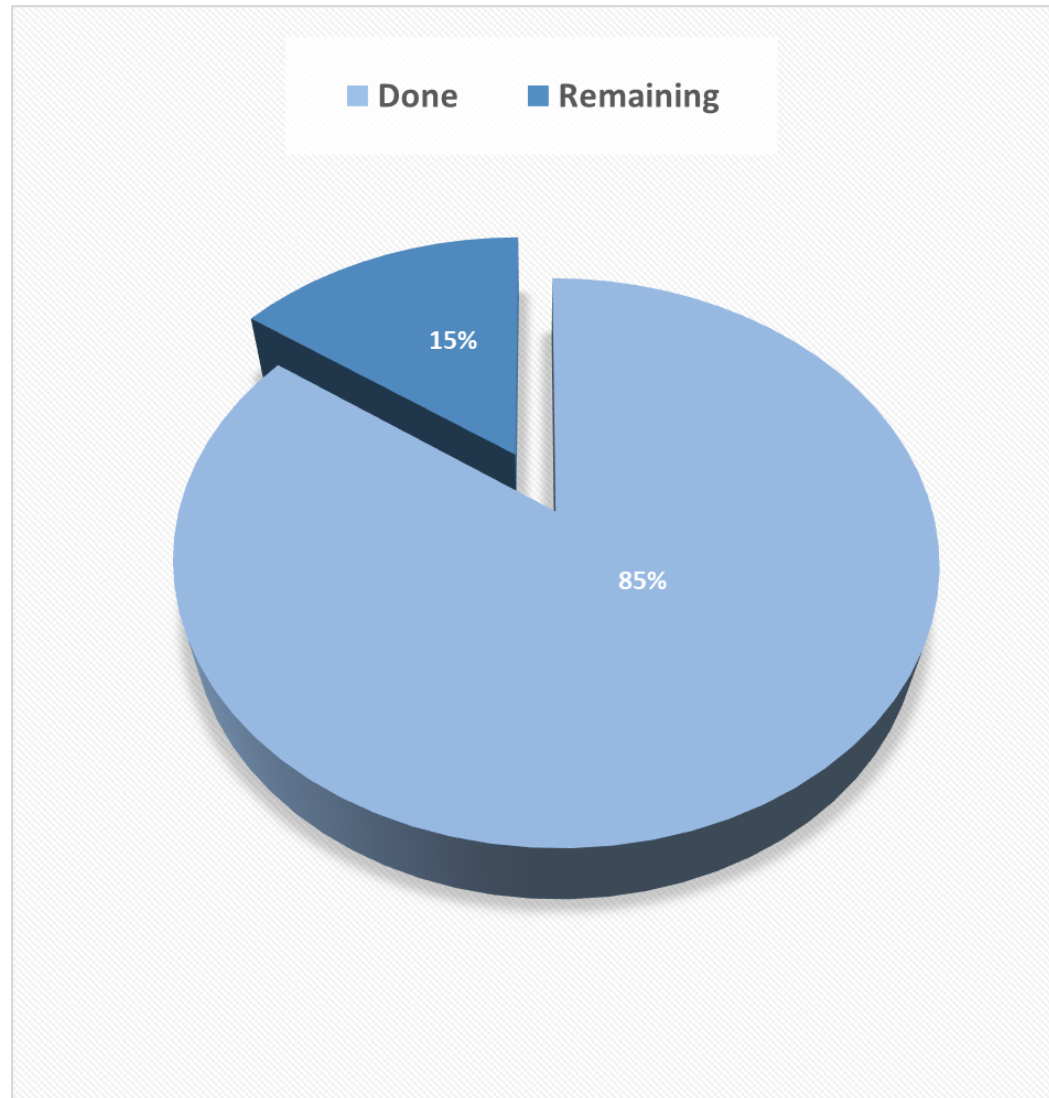

# 1F FINISHING WORK PROGRESS

Up to 09th JUNE 60% completed

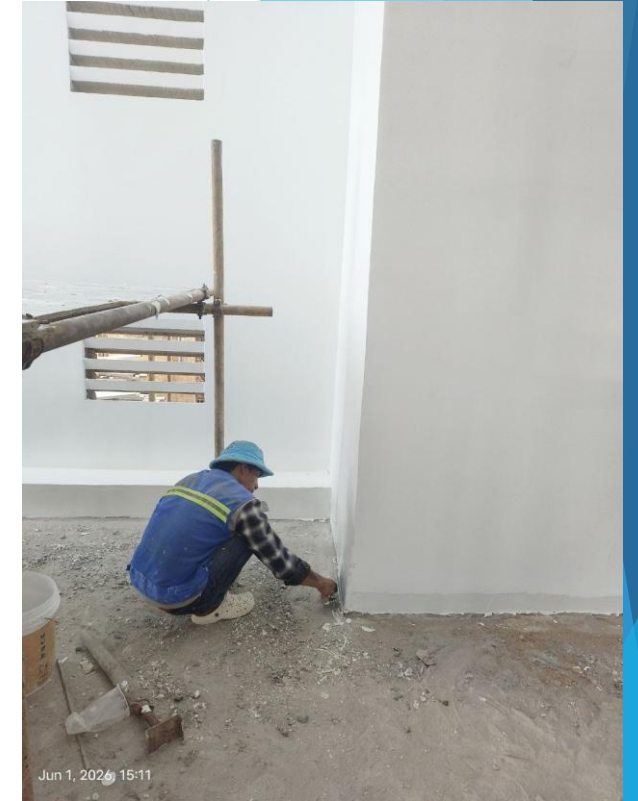

1F Finishing Work Electric Room : Apply skim coat (Done)

# 1F FINISHING WORK PROGRESS

Up to 09th JUNE 60% completed



1F Finishing Work Electric Room : Apply skim coat (Done)

# 1F FINISHING WORK PROGRESS

Up to 09th JUNE 60% completed



1F Finishing Work Electric Room : Apply Painting (Done)

# 1F FINISHING WORK PROGRESS

Up to 09th JUNE 60% completed



1F Finishing Work Electric Room : Apply painting & skim coat (Done)

# 1F FINISHING WORK PROGRESS

Up to 09th JUNE 60% completed

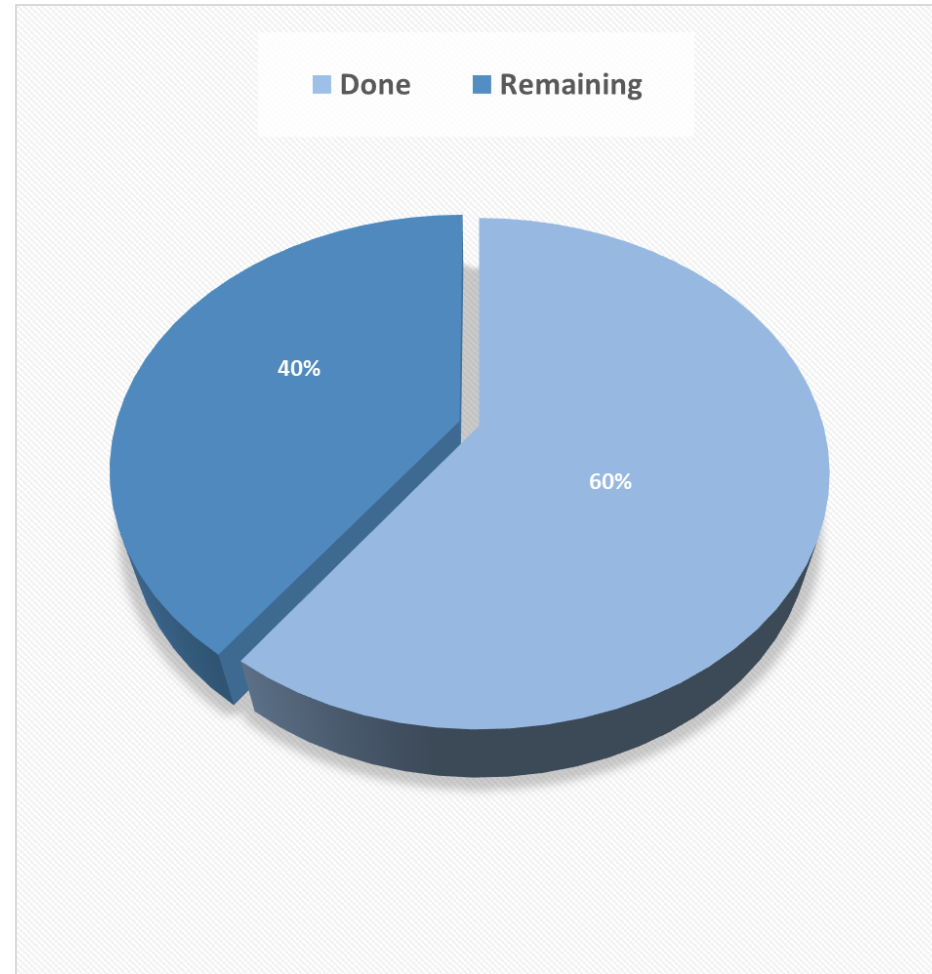

1F Finishing Work Electric Room : Apply painting & skim coat (Done)

# INSPECTION WORK

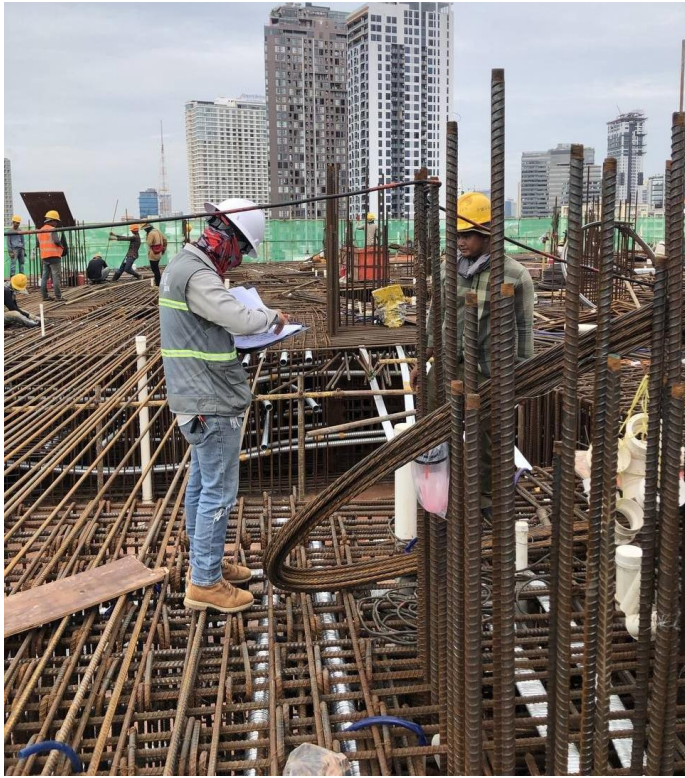

8F Beam Rebar Inspection

# INSPECTION WORK



8F Beam Rebar Inspection

# INSPECTION WORK



8F Slab Rebar Inspection

# INSPECTION WORK



8F Column & RC wall Rebar Inspection

# INSPECTION WORK



8F Setting out Inspection

# INSPECTION WORK

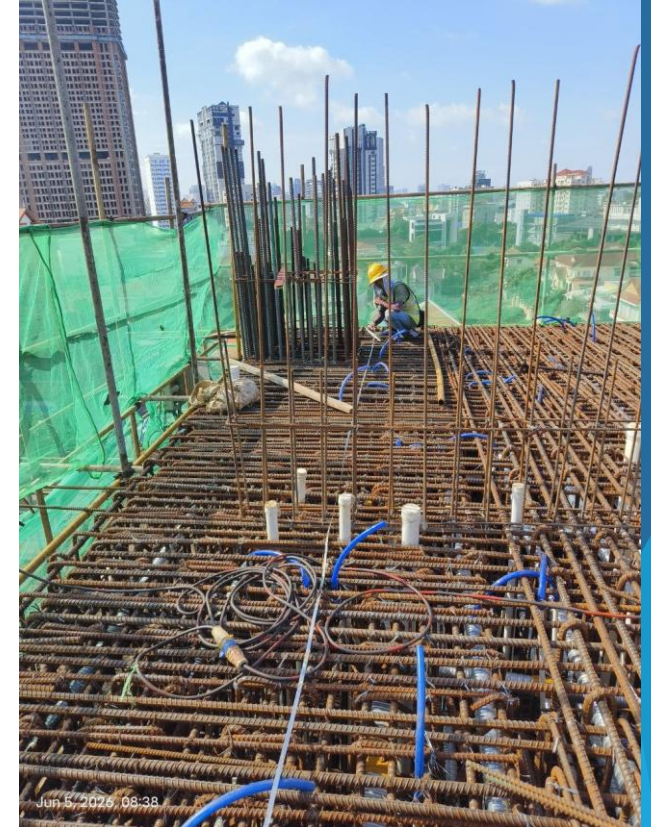

8F Setting out Inspection

# INSPECTION WORK

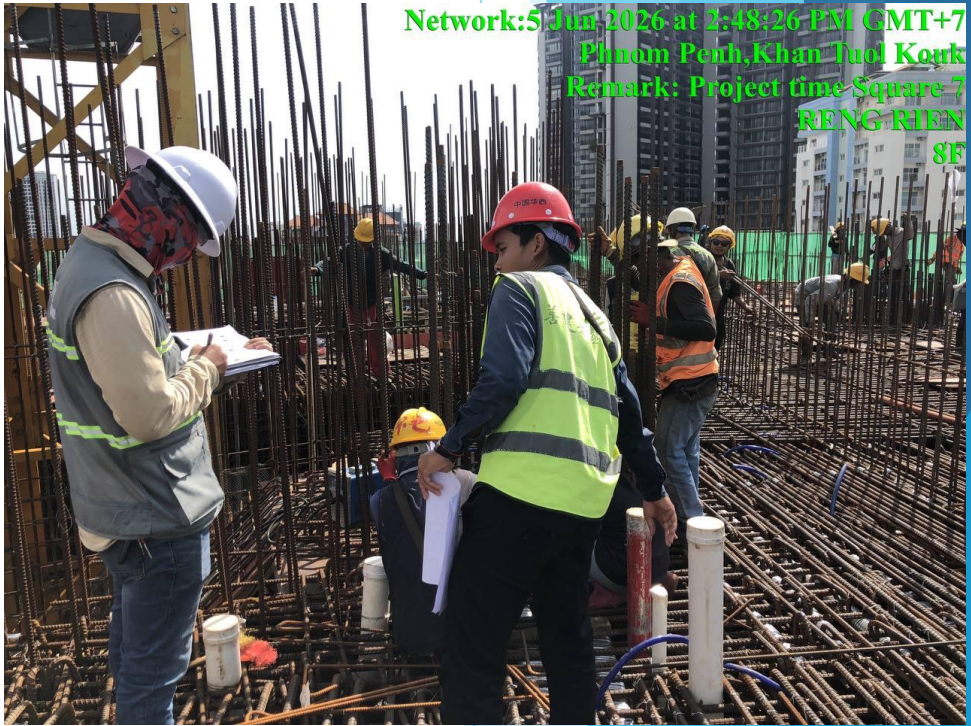

8F MEP Inspection

# INSPECTION WORK

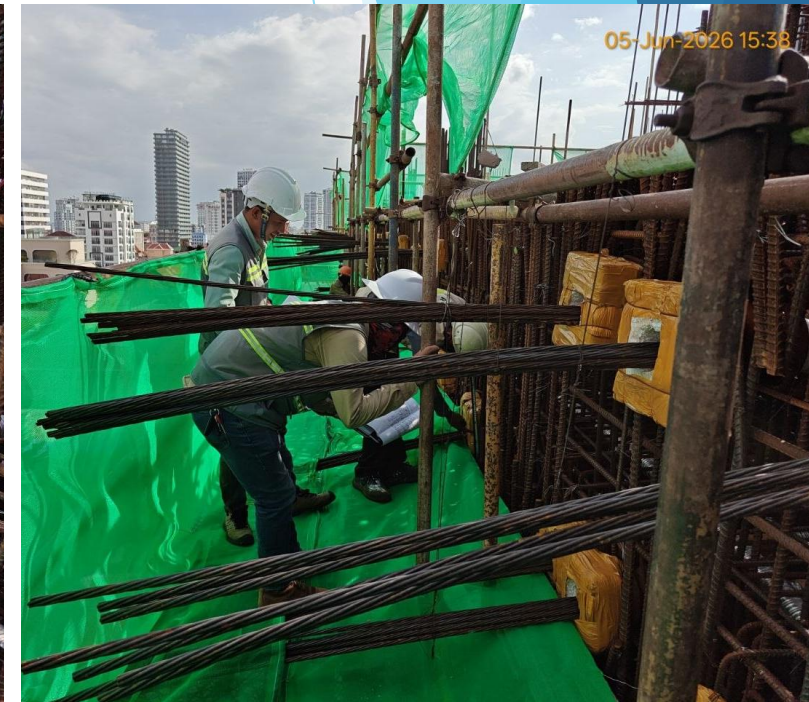

8F PT Inspection

# INSPECTION WORK



8F PT Inspection

# MATERIALS SUPERVISION

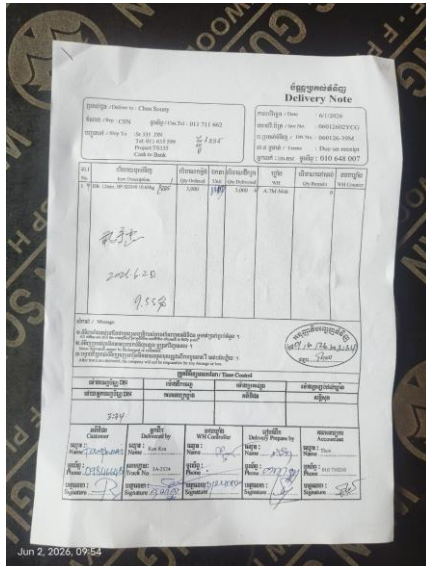

*PASSION FOR  
PROGRESS*

