TANICHU GROUP



J-TOWER3 CONDOMINIUM

MONTHLY CONSTRUCTION PROGRESS REPORT

October 17, 2026

Monthly Construction Progress Report

Project Name: J-TOWER-3
Project Location: Chamkarmon, Phnom Penh, Cambodia
Date of Report: October 17, 2026

---

1. Summary of Progress Work

No	Description	Status	% Completed	End Date
1	Mass Piling	✅ Completed	100%	24-April-2025
2	Raft Foundation	✅ Completed	100%	06-March-2026
3	B1SL Floor	✅ Completed	100%	02-April-2026
4	1SL Floor	✅ Completed	100%	30-April-2026
5	2SL Floor	✅ Completed	100%	01-Aug-2026
6	3SL Floor	✅ Completed	100%	17-Aug-2026
7	4SL Floor	✅ Completed	100%	23-Aug-2026
8	5SL Floor	✅ Completed	100%	02-Sep-2026
9	6SL Floor	✅ Completed	100%	12-Sep-2026
10	7SL Floor	✅ Completed	100%	22-Sep-2026
11	8SL Floor	✅ Completed	100%	06-Oct-2026
12	9SL Floor	🔄 In Progress	70%	-

2. This Month Schedule

- Completed 9SL Floor.
- Completed 10SL Floor.

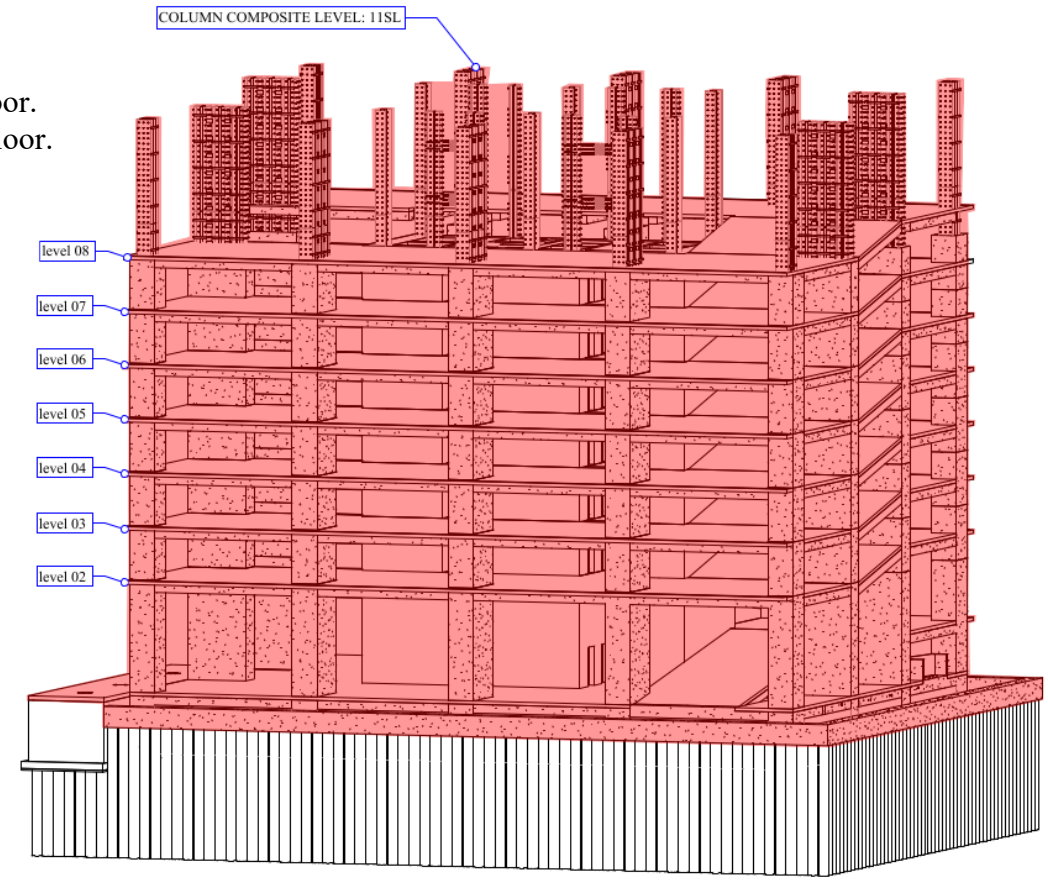

3. Site Photos

OVERVIEW	
	
Toolbox Meeting	Site Cleaning
	
Installation Steel Composite 10SL To 11SL	Installation Steel Composite 10SL To 11SL
	
Installation Steel Composite 10SL To 11SL	Installation Steel Composite 10SL To 11SL

4. Site Photos

	
Installation Rebar Core Wall 8SL To 9SL	Installation Rebar Core Wall 8SL To 9SL
	
Installation Formwork Core Wall	Installation Rebar Beam/Slab 8SL
	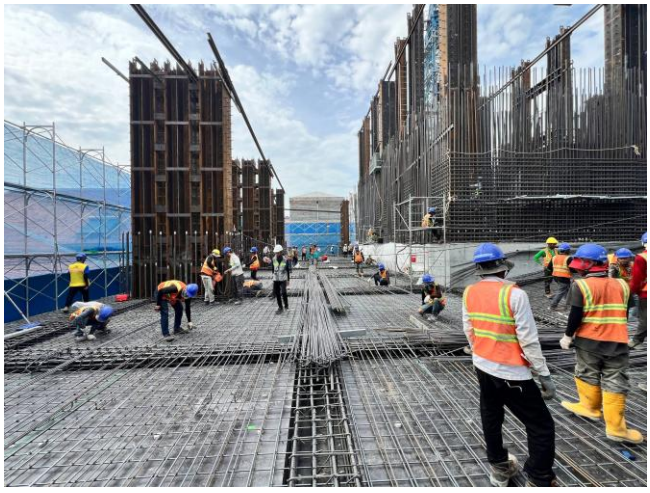
Installation Rebar Beam/Slab 8SL	Installation Rebar Beam/Slab 8SL

5. Site Photos

	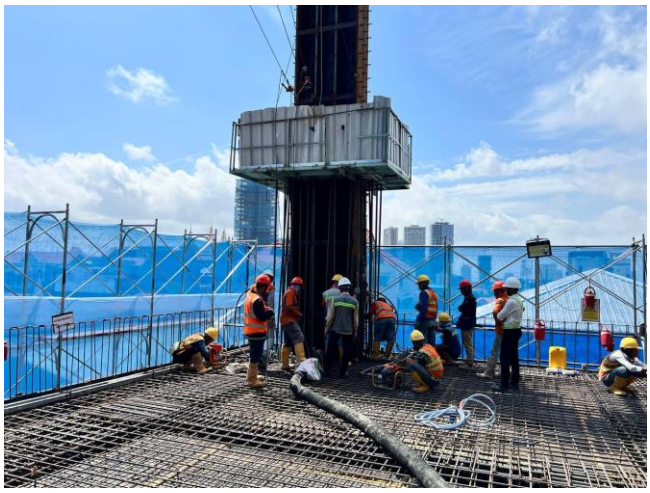
Casting Concrete Slab 8SL	Casting Concrete Slab 8SL
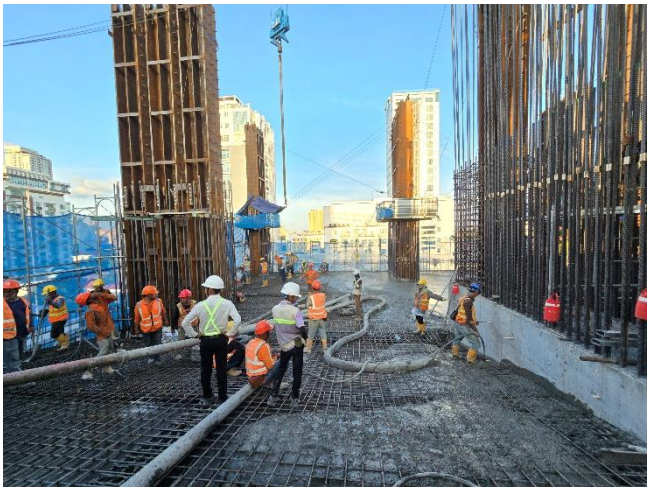	
Casting Concrete Slab 8SL	Casting Concrete Slab 8SL
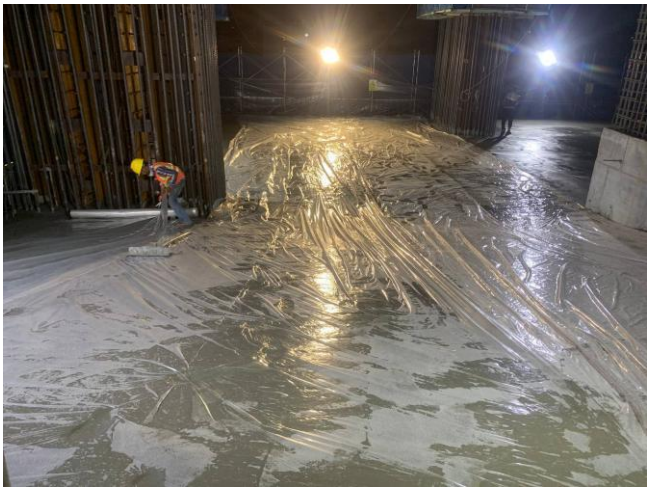	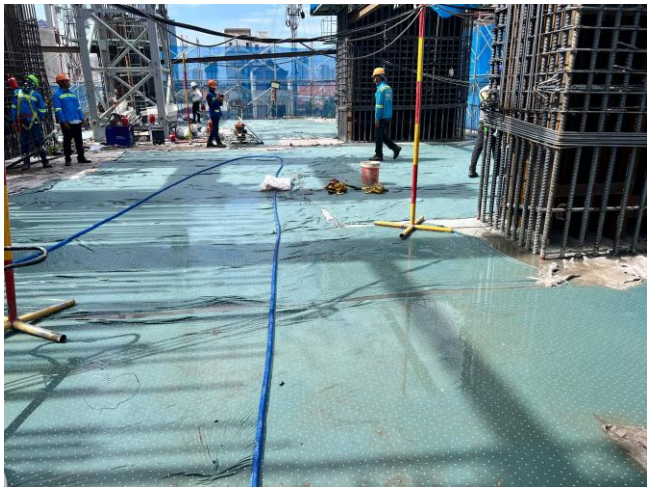
Curing Concrete Slab 8SL	Curing Concrete Slab 8SL